



International Student Prospectus 2022

Malaysia



Our Disciplines

Whatever area of study you select, discover a world of opportunity that broadens your horizons.



Accounting and Finance



Hospitality and Tourism



Media and Communications



Analytics



IT and Computer Science



Sports Sciences



Business Management



Life Sciences



Cyber Security



Logistics and Supply Chain Management



Engineering



Marketing

Our Campuses

Our two campuses span more than 150,000 square feet, featuring lecture theatres, classrooms with writable walls, common study areas that encourage social learning, active student participation and interactions with lecturers. Both campuses are accessed by SmartGantry, a system which enhances campus security and safety for our learning community, with features such as biometric (facial recognition) identification and attendance-taking. These also mean physical touchpoints are reduced for public health safety.



Radio and TV Studios

Students in media and communication programmes get to enjoy working with professional equipment under the supervision of lecturers with industry experience. The purposeful design of the studios and integration into our communication programme curriculum provide practical preparation for our students' future careers.



City Campus

Lecture Theatres

Acoustically balanced with adjustable lighting and AV equipment, our lecture theatres make for conducive learning environments. Spaces range from a more intimate auditorium for 150 students, to a larger conference setting for over 350. In line with our campuses' universal design, our lecture theatres are wheelchair-accessible.

Seminar Rooms

Students in MBA and other postgraduate programmes will be able to take advantage of the curved seating for seminar-style discussions. Writable glass panels can facilitate breakout discussions, while wireless display technology helps break down the traditional boundaries of the physical classroom.

Classrooms

Students benefit from 37 classrooms and a sandbox iteration for experimental teaching methods. Our classrooms and common spaces feature writable walls that encourage spontaneous discussions.

Computer Labs

We are an authorised Autodesk Training Centre (ATC) to provide training services to the public and students to help them enhance their skills with Autodesk® software and integrate professional engineering drawing software into design process.

We also offer educational training in other professional engineering software in collaboration with network security specialists EC-Council. PSB Academy also focuses on training experts for the cyber security field.

Engineering Labs

Some engineering equipment featured includes:

- Electro-magnetic and electrical machine trainers
- Photovoltaics and wind power plant training systems
- 3D printers
- Tensile machine and hardness tester
- Fluid mechanics equipment
- Rotary servo workstations
- Microcontrollers/embedded systems
- Digital storage oscilloscopes and spectrum analysers

Chemistry and Life Sciences Labs

Our chemistry and life science laboratories offer students practical experience at using commonly-used equipment in industry practice. These labs have been designed on the back of more than 10 years of experience in delivering top quality life science education.

Sports Science Lab

Our sport science lab is fitted with 3D Motion Analysis video cameras that are used to capture movement skills. Through these videos, students will then perform biomechanical analysis to provide performance feedback as well as identify potential injuries.



PSB Academy Graduate Employment Survey 2020

Your career prospects matter deeply to you — and just as deeply to us. We are passionate about enriching our students with the skills and knowledge to make you highly attractive to employers.

PSB Academy Graduate Employment Survey 2020 was conducted by Tiptop Consultants. The employment rate refers to the number of graduates employed as a proportion of graduates in the labour force, and includes all graduates from full/part-time degree courses in 2019 six months after examinations.

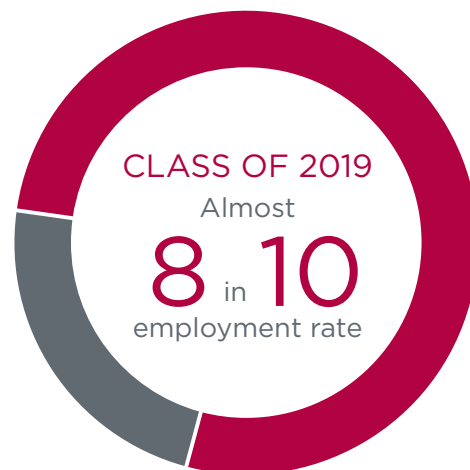

Ministry of Manpower Labour Force in Singapore 2020



Income of Full-time Employed Resident Degree Holders of All Ages



1.3% p.a.
Real Income Growth
2015-2020

Median Gross Monthly Income of Full-time Employed Residents Aged 25-29



\$4,118
Private Degrees



\$3,296
Poly Diplomas

Employment Rate of Residents Aged 25 - 29

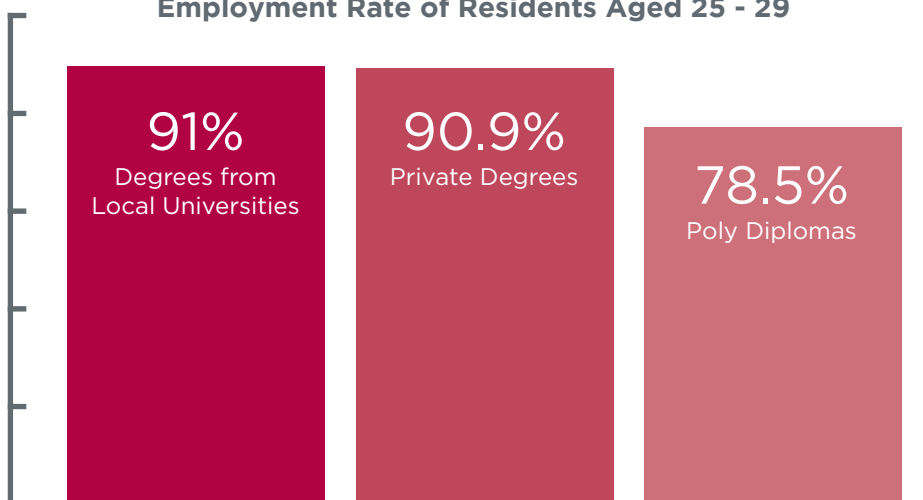

The Report on Labour Force in Singapore is a key annual report on Singapore's labour market. It analyses various labour market indicators on employment, unemployment, incomes and working hours, to present a comprehensive picture of the Singapore labour market each year. This year's report focuses on the impact of Covid-19 on different segments of the resident labour force in Singapore.



EC-Council



NASACADEMY.



Student Journey



Accommodation

Being a student in another country is not easy. You enter a new environment, meet new people and need to focus on taking in new educational information to secure the grades you desire. This is why at PSB Academy, we strive to provide you with a sense of comfort away from home through the suggested accommodation listed below.

Even before you arrive in Singapore we'll be with you on your journey, right through your studies until the day you enter the workforce.

PSB Academy Student Hostel 201 Pearl's Hill Terrace

- 2-Bedroom Twin Sharing

Each unit comes with a living room, and an attached bathroom and kitchen. There is an induction cooker provided for light cooking. Other furnishings include a 32-inch LCD TV, mattress, a personal wardrobe, study table, microwave oven and a refrigerator. Housekeeping services are provided for students once a week. Each student can also enjoy free WIFI for up to two devices, with the option to upgrade to a faster speed at a cost. Residents of PSB Academy Student Hostel also get to enjoy facilities such as a basketball court and BBQ pits.

PSB Academy Student Apartments 33 Liang Seah Street

- Single Deluxe
- Single Premier
- Double Deluxe
- Double Premier
- Triple Premier

Each unit is fully air-conditioned with an attached bathroom. Other furnishings include a mattress, a personal wardrobe, a study table and a refrigerator. Free WIFI is also provided to each student. There is also a shared coin-operated washer and dryer along with a weekly housekeeping service. The apartments provide students with 24-hour assistance and emergency support.

For more details on accommodation, scan



PSB Academy gives no warranty and accepts no responsibility or liability for the accuracy, or the completeness of the information provided for non-PSB Academy accommodation options. In providing such information, PSB Academy does not in any way, expressly or implicitly, approve or endorse the products or services referred herein. The information provided is compiled or given in good faith and is intended as a guide only.

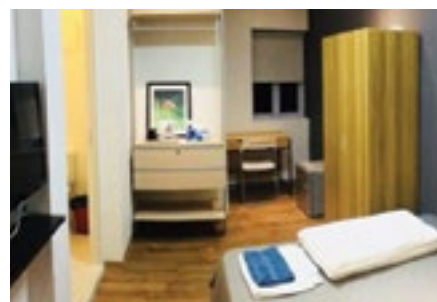

Other accommodation options:

- Evo House Services
- 31 Homestay
- Dwell Student Living
- Coliwoo Youth @
1A Lutheran Road

Progression Pathways



Business Courses

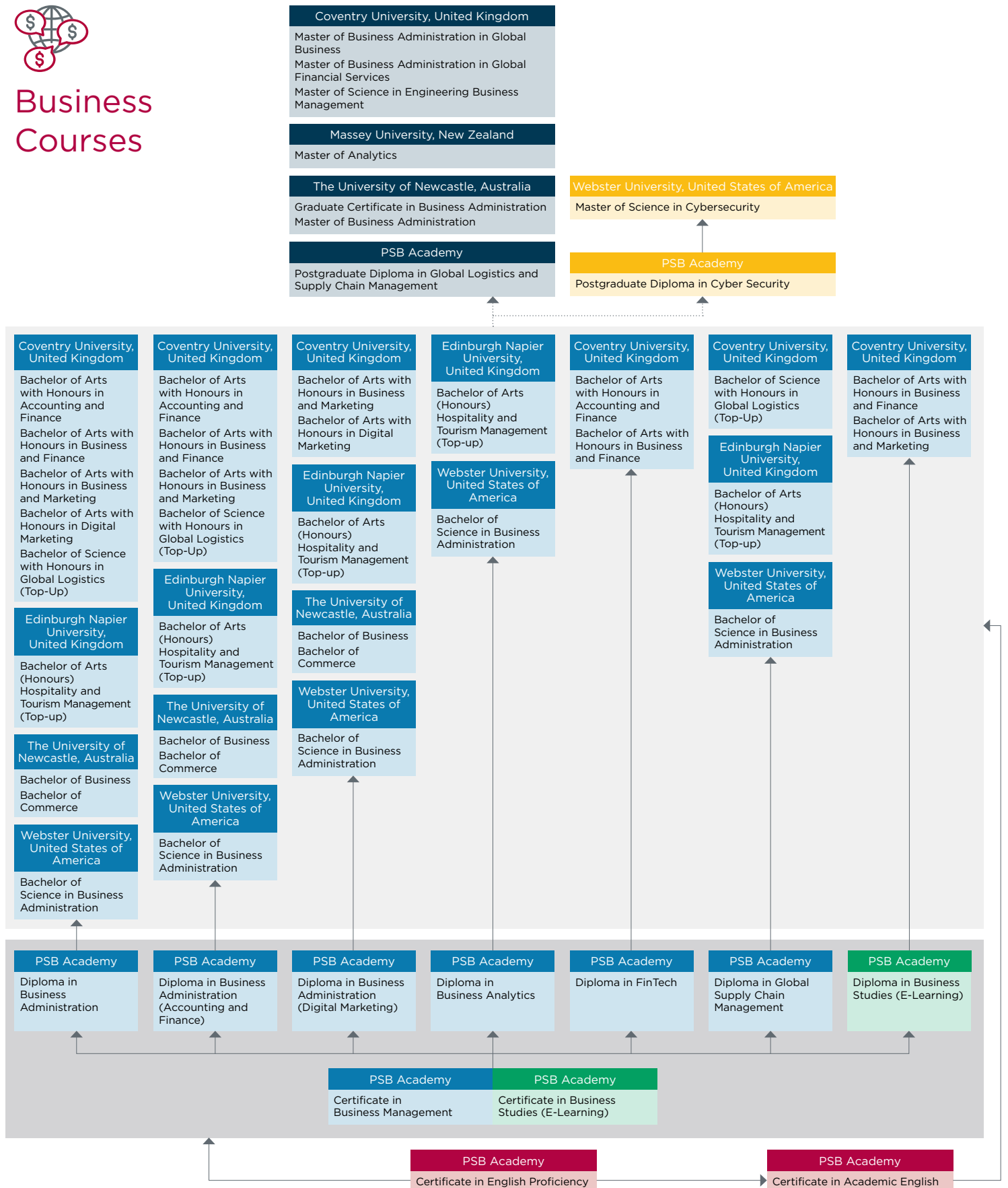



Hospitality and Media Courses

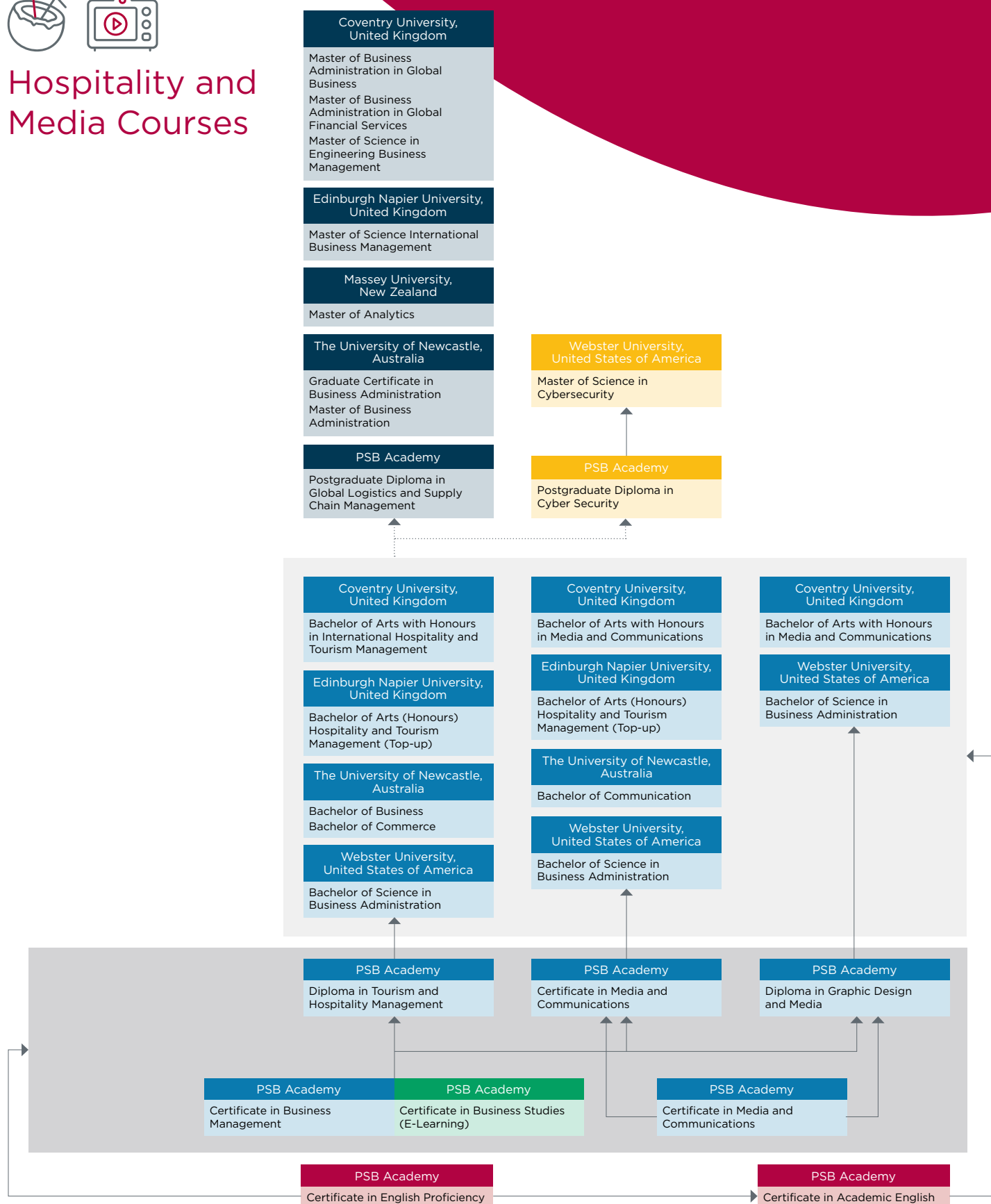



Engineering, InfoComm Technology and Science Courses

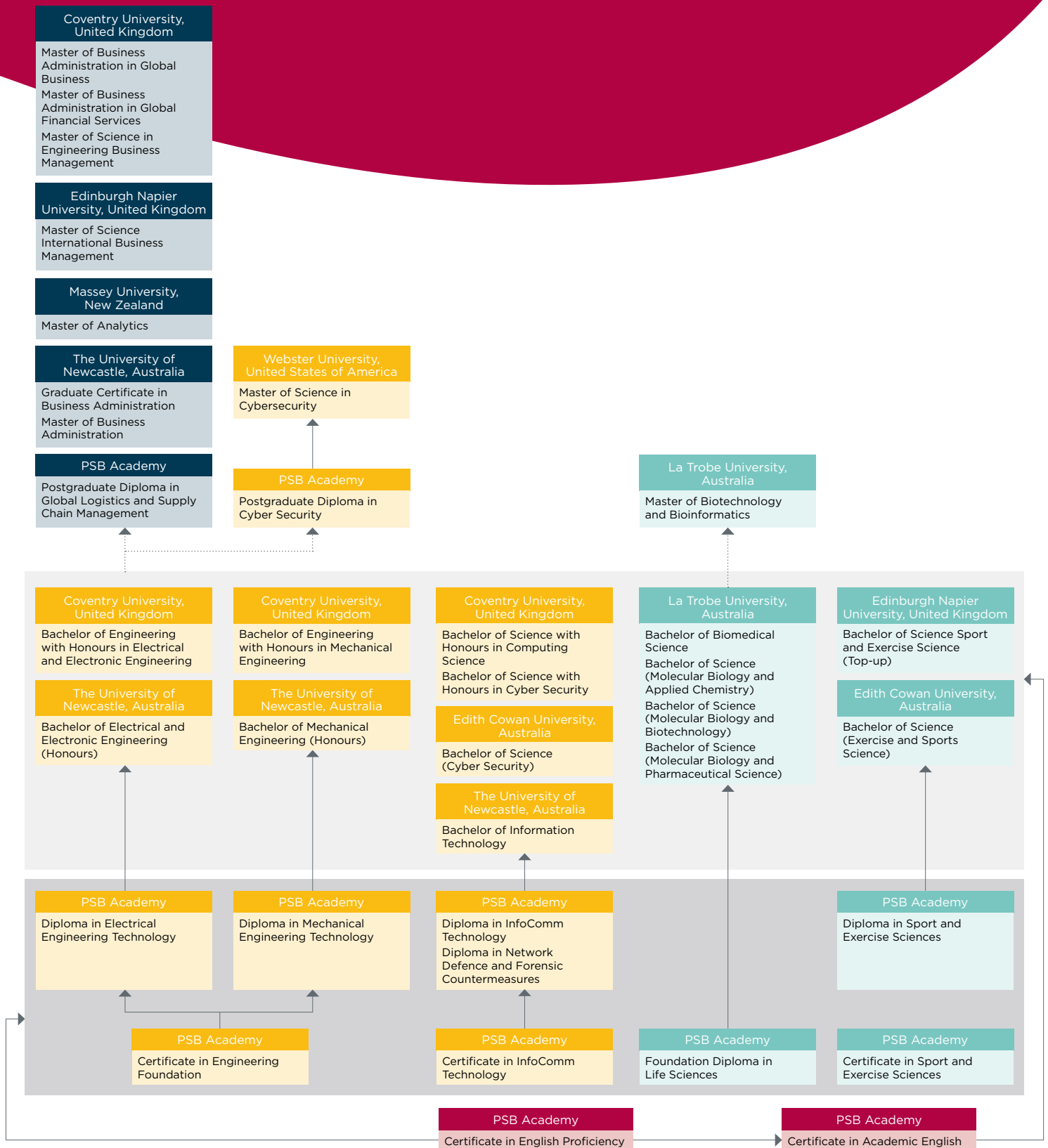

2022 Courses

Which course will open up a new world for you?
Dive into the details of your academic future.

Course	Intakes	Duration (Months)	Total Course Fee	Total Fees*
PSB Academy, Singapore				
Certificate in Academic English	January, April, July, October	4	S\$4,387.00	S\$5,937.00
Certificate in Business Management	January, February, April, July, August, October	6	S\$4,365.60	S\$5,915.60
Certificate in Business Studies (E-Learning)	Every Month	6	S\$1,712.00	S\$1,842.00
Certificate in Business Studies (E-Learning) [Without Tutorial]			S\$1,284.00	S\$1,414.00
Certificate in Engineering Foundation	January, April, July, October	6	S\$4,419.10	S\$5,969.10
Certificate in English Proficiency	January, March, May, July, September, November	12	S\$13,642.50	S\$15,192.50
Certificate in InfoComm Technology	January, April, July, October	6	S\$4,419.10	S\$5,969.10
Certificate in Media and Communications	January, February, April, July, August, October	6	S\$4,365.60	S\$5,915.60
Certificate in Sport and Exercise Sciences	January, April, July, October	6	S\$4,429.80	S\$5,979.80
Diploma in Business Administration	January, February, April, July, August, October	12	S\$11,812.80	S\$13,362.80
Diploma in Business Administration (Accounting and Finance)			S\$11,812.80	S\$13,362.80
Diploma in Business Administration (Digital Marketing)			S\$11,812.80	S\$13,362.80
Diploma in Business Analytics	January, April, July, October	12	S\$11,812.80	S\$13,362.80
Diploma in Business Studies (E-Learning)	Every Month	9	S\$4,280.00	S\$4,410.00
Diploma in Business Studies (E-Learning) [Without Tutorial]			S\$3,424.00	S\$3,554.00
Diploma in Electrical Engineering Technology	January, April, July, October	12	S\$13,203.80	S\$14,753.80
Diploma in FinTech			S\$11,812.80	S\$13,362.80
Diploma in Global Supply Chain Management			S\$11,812.80	S\$13,448.40
Diploma in Graphic Design and Media			S\$11,812.80	S\$13,362.80
Diploma in InfoComm Technology			S\$11,170.80	S\$12,720.80
Diploma in Mechanical Engineering Technology			S\$13,203.80	S\$14,753.80
Diploma in Media and Communications			S\$11,812.80	S\$13,362.80
Diploma in Network Defence and Forensic Countermeasures			S\$11,705.80	S\$13,255.80
Diploma in Sport and Exercise Sciences			S\$11,170.80	S\$12,720.80
Diploma in Tourism and Hospitality Management			S\$11,812.80	S\$13,362.80

Course	Intakes	Duration (Months)	Total Course Fee	Total Fees*
Foundation Certificate in Business	January, May, July, November	6	S\$4,173.00	S\$5,723.00
Foundation Certificate in Engineering and Technology		9	S\$4,173.00	S\$5,723.00
Foundation Diploma in Life Sciences	January, March, June, September	12	S\$10,807.00	S\$12,357.00
Postgraduate Diploma in Cyber Security	TBC	12	S\$11,459.70	S\$13,009.70
Postgraduate Diploma in Global Logistics and Supply Chain Management			S\$11,898.40	S\$13,448.40

Coventry University, United Kingdom

Bachelor of Arts with Honours in Accounting and Finance [Year 2 Entry]	March, July, November	28	S\$21,828.00	S\$23,378.00
Bachelor of Arts with Honours in Business and Finance [Year 2 Entry]			S\$21,828.00	S\$23,378.00
Bachelor of Arts with Honours in Business and Marketing [Year 2 Entry]			S\$21,828.00	S\$23,378.00
Bachelor of Arts with Honours in Digital Marketing [Year 2 Entry]		24	S\$21,828.00	S\$23,378.00
Bachelor of Arts with Honours in International Hospitality and Tourism Management [Year 2 Entry]			S\$21,828.00	S\$23,378.00
Bachelor of Arts with Honours in Media and Communications [Year 2 Entry]		28	S\$21,828.00	S\$23,378.00
Bachelor of Engineering with Honours in Electrical and Electronic Engineering [Year 2 Entry]		32	S\$25,027.30	S\$26,577.30
Bachelor of Engineering with Honours in Mechanical Engineering [Year 2 Entry]			S\$25,027.30	S\$26,577.30
Bachelor of Science with Honours in Computing Science [Year 2 Entry]		24	S\$24,652.80	S\$26,202.80
Bachelor of Science with Honours in Cyber Security [Year 2 Entry]			S\$24,652.80	S\$26,202.80
Bachelor of Science with Honours in Global Logistics (Top-up)		20	S\$21,828.00	S\$23,378.00
Master of Business Administration in Global Business		16	S\$27,413.40	S\$29,183.40
Master of Business Administration in Global Financial Services		12	S\$27,413.40	S\$29,183.40
Master of Science in Engineering Business Management			S\$22,020.60	S\$23,790.60

Edinburgh Napier University, United Kingdom

Bachelor of Arts (Honours) Hospitality and Tourism Management (Top-up)	March, July, October	28	TBC	TBC
Bachelor of Arts Hospitality and Tourism Management (Top-up)	TBC	20	S\$18,802.58	S\$20,352.58
Bachelor of Science Sport and Exercise Science (Top-up)	February, May, September	16	S\$26,578.80	S\$28,128.80
Master of Science International Business Management	February, June, October		S\$21,474.90	S\$23,244.90

Course	Intakes	Duration (Months)	Total Course Fee	Total Fees*
Edith Cowan University, Australia				
Bachelor of Science (Cyber Security) [Year 2 Entry]	January, May, September	24	S\$26,022.40	S\$27,572.40
Bachelor of Science (Exercise and Sports Science)			S\$26,022.40	S\$27,572.40
La Trobe University, Australia				
Bachelor of Biomedical Science	January, May, September	28	S\$48,021.60	S\$49,571.60
Bachelor of Biomedical Science [18 Modules]			S\$36,016.20	S\$37,566.20
Bachelor of Biomedical Science [12 Modules]			S\$24,010.80	S\$25,560.80
Bachelor of Science (Molecular Biology and Applied Chemistry)			S\$48,021.60	S\$49,571.60
Bachelor of Science (Molecular Biology and Applied Chemistry) [18 Modules]			S\$36,016.20	S\$37,566.20
Bachelor of Science (Molecular Biology and Applied Chemistry) [12 Modules]			S\$24,010.80	S\$25,560.80
Bachelor of Science (Molecular Biology and Biotechnology)			S\$48,021.60	S\$49,571.60
Bachelor of Science (Molecular Biology and Biotechnology) [18 Modules]			S\$36,016.20	S\$37,566.20
Bachelor of Science (Molecular Biology and Biotechnology) [12 Modules]			S\$24,010.80	S\$25,560.80
Bachelor of Science (Molecular Biology and Pharmaceutical Science)			S\$48,021.60	S\$49,571.60
Bachelor of Science (Molecular Biology and Pharmaceutical Science) [18 Modules]			S\$36,016.20	S\$37,566.20
Bachelor of Science (Molecular Biology and Pharmaceutical Science) [12 Modules]			S\$24,010.80	S\$25,560.80
Master of Biotechnology and Bioinformatics [Advanced Bioinformatics Pathway]	September	24	S\$44,512.00	S\$46,062.00
Master of Biotechnology and Bioinformatics [Research Pathway]			S\$22,256.00	S\$23,806.00
Massey University, New Zealand				
Master of Analytics	TBC	12	S\$27,285.00	S\$29,055.00



Course	Intakes	Duration (Months)	Total Course Fee	Total Fees*
The University of Newcastle, Australia				
Bachelor of Business	January, May, September	28	S\$43,656.00	S\$45,206.00
Bachelor of Business [Year 2 Entry]			S\$29,104.00	S\$30,654.00
Bachelor of Commerce		28	S\$43,656.00	S\$45,206.00
Bachelor of Commerce [Year 2 Entry]			S\$29,104.00	S\$30,654.00
Bachelor of Communication		28	S\$43,656.00	S\$45,206.00
Bachelor of Communication [Year 2 Entry]			S\$29,104.00	S\$30,654.00
Bachelor of Electrical and Electronic Engineering (Honours)		32	S\$69,764.00	S\$71,314.00
Bachelor of Information Technology		28	S\$43,656.00	S\$45,206.00
Bachelor of Information Technology [Year 2 Entry]			S\$29,104.00	S\$30,654.00
Bachelor of Mechanical Engineering (Honours)		32	S\$69,764.00	S\$71,314.00
Graduate Certificate in Business Administration		8	S\$9,972.40	S\$11,522.40
Master of Business Administration		16	S\$29,917.20	S\$31,687.20
Webster University, United States of America				
Bachelor of Science in Business Administration	January, June, August	48	S\$71,518.80	S\$73,068.80
Bachelor of Science in Business Administration [Entry with 93 Credits]			S\$55,427.07	S\$56,977.07
Master of Science in Cybersecurity	January, March, May, August, October	15	S\$27,019.60	S\$28,569.60

Miscellaneous fees:



*The total fees include all mandatory charges for new international students e.g. course fee, application fee, student development and administrative fee, and 7% GST.

Academic Requirements

PSB Academy, Singapore

<p>Certificate in Business Management</p> <p>Certificate in Business Studies (E-Learning)</p> <p>Certificate in Engineering Foundation</p> <p>Certificate in InfoComm Technology</p> <p>Certificate in Media and Communications</p> <p>Certificate in Sport and Exercise Sciences</p>	<ul style="list-style-type: none"> Completed Sijil Pelajaran Malaysia (SPM) with minimum Grade C in 1 subject, including English, or equivalent Completed Unified Examination Certificate (UEC) with minimum Grade C in 2 subjects (excluding English), at least B6 in English or equivalent Completed Senior Middle School 2 (average 55%) in best 5 subjects, excluding English Completed GCE 'O' Level (with minimum 1 grade of C6), or equivalent Completed International General Certificate of Secondary Education (IGCSE) (with minimum 1 pass), or equivalent Completed Edexcel O-Level (with minimum 1 pass), or equivalent Completed London Chamber of Commerce & Industry (LCCI) Level 2 (with minimum 1 pass credits), or equivalent
<p>Diploma in Business Administration</p> <p>Diploma in Business Administration (Accounting and Finance)</p> <p>Diploma in Business Administration (Digital Marketing)</p> <p>Diploma in Business Analytics</p> <p>Diploma in Business Studies (E-Learning)</p> <p>Diploma in Electrical Engineering Technology</p> <p>Diploma in FinTech</p> <p>Diploma in Global Supply Chain Management</p> <p>Diploma in Graphic Design and Media</p> <p>Diploma in InfoComm Technology</p> <p>Diploma in Mechanical Engineering Technology</p> <p>Diploma in Media and Communications</p> <p>Diploma in Network Defence and Forensic Countermeasures</p> <p>Diploma in Sport and Exercise Sciences</p> <p>Diploma in Tourism and Hospitality Management</p>	<ul style="list-style-type: none"> Completed Sijil Tinggi Persekolahan Malaysia (STPM) with minimum Grade C in 2 subjects, or equivalent Completed Unified Examination Certificate (UEC) with minimum Grade B in 3 subjects and Grade C in 2 subjects Completed Senior Middle School 3 (average 55%) in best 5 subjects, excluding English Completed GCE 'A' Level (with minimum 2 subjects at H2 level), or equivalent Completed International Baccalaureate Diploma (with minimum score of 24 points), or equivalent Completed London Chamber of Commerce & Industry (LCCI) Level 3 (with minimum 2 pass credits), or equivalent Completed Global Assessment Certificate (GAC), or equivalent <p>Note: Relevant Diploma qualifications may be considered for module exemptions for the diploma pathway</p>
<p>Foundation Diploma in Life Sciences – 8 modules (Registered pathway)</p>	<ul style="list-style-type: none"> Completed Sijil Pelajaran Malaysia (SPM) with minimum Grade C in 2 subjects (excluding English), or equivalent Completed Unified Examination Certificate (UEC) with minimum Grade C in 2 subjects (excluding English), or equivalent Completed Senior Middle School 3 (average 55%) in best 5 subjects, excluding English

Foundation Diploma in Life Sciences – 6 modules (Advanced standing – Case by Case basis)	<ul style="list-style-type: none"> Completed Sijil Pelajaran Malaysia (SPM) with minimum Grade C in 3 subjects (excluding English), or equivalent Completed Unified Examination Certificate (UEC) with minimum Grade C in 3 subjects (excluding English), or equivalent <ul style="list-style-type: none"> One of the above with Mathematics/Statistics Component Passed Completed Senior Middle School 3 (average 55%) in best 5 subjects, excluding English
Postgraduate Diploma in Global Logistics and Supply Chain Management	<ul style="list-style-type: none"> Min Bachelor Degree of any discipline or Diploma with 3 years of working experience Students with Diploma entry are not guaranteed entry to Masters (subject to University approval)

The University of Newcastle, Australia

Master of Business Administration	Refer to MER from the University
Bachelor of Business Bachelor of Commerce Bachelor of Communication Bachelor of Mechanical Engineering (Honours)	Refer to MER from the University https://www.newcastle.edu.au/international/study-with-us/undergraduate/undergraduate-entry-requirements For Credit Transfer arrangements: https://www.newcastle.edu.au/international/study-with-us/undergraduate/singapore/future-students/degrees/credit-transfer-arrangements <ul style="list-style-type: none"> Advanced standing is awarded for the successful completion of: <ul style="list-style-type: none"> PSB Academy Diploma in Business Administration PSB Academy Diploma in Business Administration (Accounting and Finance) PSB Academy Diploma in Business Administration (Supply Chain Management) Diploma in Media and Communications (valid until 31 Dec 2024) Diploma in Electrical Engineering Technology (valid until Dec 2024) Diploma in Mechanical Engineering Technology (valid until Dec 2024) Diploma in InfoComm Technology Or equivalent
Bachelor of Information Technology	Refer to MER from the University https://www.newcastle.edu.au/international/study-with-us/undergraduate/undergraduate-entry-requirements For Credit Transfer arrangements: https://www.newcastle.edu.au/international/study-with-us/undergraduate/singapore/future-students/degrees/credit-transfer-arrangements <ul style="list-style-type: none"> Advanced standing is awarded for the successful completion of: <ul style="list-style-type: none"> Diploma in Network Defence and Forensic Countermeasures (valid Dec '21) Diploma in InfoComm Technology (valid Dec '22)

Edith Cowan University, Australia

Bachelor of Science (Cyber Security)
Bachelor of Science (Exercise and Sports Science)

Refer to MER from the University

Australian education providers such as ECU, assesses overseas qualifications for admission to study. For guidance and advice in this regard, ECU consults with AEI NOOSR. The Australian Education International National Office of Overseas Skills Recognition (AEI NOOSR), a branch of the Department of Education, Training and Youth Affairs, provides guidelines, advice and assistance to Australian education providers in relation to the recognition of overseas qualifications and skills.
<https://internationaleducation.gov.au/services-and-resources/pages/qualifications-recognition.aspx>

Students graduated from PSB Academy's Diploma in Sport and Exercise Sciences are granted with a total of 120 credit units to enter **Bachelor of Science (Exercise and Sports Science)**.

ECU's Advanced Standing Database:
<https://apps.wcms.ecu.edu.au/advanced-standing/course-search>

Coventry University, United Kingdom

Master of Science in Engineering
Business Management

Refer to MER from the University

Bachelor of Arts with Honours in Accounting and Finance
Bachelor of Arts with Honours in Business and Finance
Bachelor of Arts with Honours in Business and Marketing
Bachelor of Arts with Honours in Media and Communications
Bachelor of Science with Honours in Global Logistics (Top-up)

Refer to MER from the University

- Advanced standing is awarded for the successful completion of:
 - Suite of PSB Academy Diploma in Business Administration programmes
 - Diploma in Electrical Engineering Technology
 - Diploma in Mechanical Engineering Technology
 - Diploma in Infocomm Technology
 - Or equivalent
- For the successful completion of Diploma in Global Supply Chain Management, students are eligible for articulation entry to **Year 2 of Bachelor of Science with Honours in Global Logistics (Top-Up)** (valid till: 27 Sep 2023)
- Advanced standing from other International Tertiary Institution:
 - For the successful completion of Advanced Diploma of Commerce – International Trade Program (ITP) Concentration from Lixin University, students are eligible for articulation entry to **Year 2** of the following programmes:
 - Bachelor of Arts with Honours in Business and Marketing**
 - Bachelor of Arts with Honours in Business and Finance**
 - Bachelor of Arts with Honours in Digital Marketing**
 - Bachelor of Science with Honours in Global Logistics (Top-Up)**
 - For the successful completion of Advanced Diploma of Commerce – Tourism and Hospitality Management (THM) Concentration from Lixin University, students are eligible for articulation entry to **Year 2** of the following programmes:
 - Bachelor of Arts with Honours in Business and Marketing**
 - Bachelor of Arts with Honours in Business and Finance**
 - Bachelor of Arts with Honours in International Hospitality and Tourism Management**

- For successful completion of Diploma in Business Administration – Chengdu Radio and Television University by Sichuan University, students are eligible for articulation entry to **Year 2 of Bachelor of Arts with Honours in Business and Finance**
- For successful completion of Advanced Diploma in Business by Raffles Design Institute, students are eligible for articulation entry to the **final year of Bachelor of Arts with Honours in Business and Marketing**
- For the successful completion of Diploma in Commerce from Jesselton College, students are eligible for articulation entry to **Year 2** of the following programmes (valid till: 5 Sep 2023):
 - **Bachelor of Arts with Honours in Business and Marketing**
 - **Bachelor of Arts with Honours in Business and Finance**
- For the successful completion of ATHE Level 5 Diploma in Business and Management, ATHE Level 5 Extended Diploma in Business and Management and ATHE Level 5 Extended Diploma in Business and Management (Gen.Ed) from Syncreative Consultancy Services, students are eligible for articulation entry to **Year 2** of the following programmes (valid till 13 April 2025):
 - **Bachelor of Arts with Honours in Business and Marketing**
 - **Bachelor of Arts with Honours in Accounting and Finance**
 - **Bachelor of Arts with Honours in Business and Finance**
 - **Bachelor of Arts with Honours in Digital Marketing**
 - **Bachelor of Science with Honours in Global Logistics (Top-Up)**
 - **Bachelor of Arts with Honours in International Hospitality and Tourism Management**
- For the successful completion of Diploma in Business from Crescendo International College, students are eligible for articulation entry to **Year 2** of the following programmes (valid till 2 Sep 2025):
 - **Bachelor of Arts with Honours in Business and Marketing**
 - **Bachelor of Arts with Honours in Accounting and Finance**
 - **Bachelor of Arts with Honours in Business and Finance**
- For the successful completion of Diploma in Airline Services from Crescendo International College, students are eligible for articulation entry to Year 2 of the following programmes (valid till 2 Sep 2025):
 - **Bachelor of Arts with Honours in International Hospitality and Tourism Management**
- For the successful completion of CTH Level 4 Diploma in Hospitality Management and Diploma in Tourism Management from College of Khamti, students must take **ONE (1) DAY** of CU Marketing Workshop before eligible for articulation entry to **Year 2** of the following programmes (valid till 24 Aug 2025):
 - **Bachelor of Arts with Honours in International Hospitality and Tourism Management**
- For the successful completion of CTH Level 5 Diploma in Hospitality Management and Diploma in Tourism Management from College of Khamti, students are eligible for articulation entry to **Year 2** of the following programmes (valid till 24 Aug 2025):
 - **Bachelor of Arts with Honours in International Hospitality and Tourism Management**

<p>Bachelor of Engineering with Honours in Electrical and Electronic Engineering</p> <p>Bachelor of Engineering with Honours in Mechanical Engineering</p> <p>Bachelor of Science with Honours in Computing Science</p>	<ul style="list-style-type: none"> For the successful completion of Diploma in Network Defence and Forensic Countermeasures, students are eligible for articulation entry to Year 2 of Bachelor of Science with Honours in Ethical Hacking and Cybersecurity (valid till: 9 Feb 2023) For the successful completion of Diploma in Mechanical Engineering Technology, students are eligible for articulation entry to Year 2 of Bachelor of Engineering with Honours in Electro-Mechanical Engineering (valid till: 27 Sep 2023) Students graduated from PSB Academy's Diploma in InfoComm Technology and PSB Academy's Diploma in Network Defence and Forensic Countermeasures are eligible for articulation entry to Year 2 of Bachelor of Science with Honours in Computing Science
<p>Bachelor of Arts with Honours in Digital Marketing</p>	<p>Refer to MER from the University</p> <ul style="list-style-type: none"> Students graduated from PSB Academy's Diploma in Business Administration are eligible for articulation entry to Year 2 of Bachelor of Arts with Honours in Digital Marketing Students graduated from PSB Academy's Diploma in Business Administration (Marketing Management) are eligible for articulation entry to Year 2 of Bachelor of Arts with Honours in Digital Marketing Students graduated from PSB Academy's Diploma in Business Administration (Digital Marketing) are eligible for articulation entry to Year 2 of Bachelor of Arts with Honours in Digital Marketing
<p>Bachelor of Arts with Honours in International Hospitality and Tourism Management</p>	<p>Refer to MER from the University</p> <ul style="list-style-type: none"> Students graduated from PSB Academy's Diploma in Global Hospitality Management are eligible for articulation entry to Year 2 of Bachelor of Arts with Honours in International Hospitality and Tourism Management Students graduated from PSB Academy's Diploma in Tourism and Hospitality Management are eligible for articulation entry to Year 2 of Bachelor of Arts with Honours in International Hospitality and Tourism Management
Edinburgh Napier University, United Kingdom	
<p>Master of Science International Business Management</p>	<p>Refer to MER from the University</p>
<p>Bachelor of Arts (Honours) Hospitality and Tourism Management (Top-Up)</p> <p>Bachelor of Arts Hospitality and Tourism Management (Top-Up)</p> <p>Bachelor of Science Sport and Exercise Science (Top-Up)</p>	<p>Refer to MER from the University</p> <ul style="list-style-type: none"> Advanced standing is awarded for the successful completion of PSB Academy Diploma in Tourism and Hospitality Management or equivalent Students graduated from PSB Academy's Diploma in Business Studies (E-Learning) are eligible to enter Year 3 of Bachelor of Arts Business Management (Top-Up) Students graduated from PSB Academy's Diploma in Sport and Exercise Sciences are eligible for articulation entry to Year 2 of Bachelor of Science Sport and Exercise Science (Top-Up) (valid until 3 Jun 2026)

La Trobe University, Australia

<p>Bachelor of Biomedical Science</p> <p>Bachelor of Science (Molecular Biology and Applied Chemistry)</p> <p>Bachelor of Science (Molecular Biology and Biotechnology)</p> <p>Bachelor of Science (Molecular Biology and Pharmaceutical Science)</p>	<p>Refer to MER from the University</p> <p>https://www.latrobe.edu.au/study/apply/international/requirements</p> <p>Progression:</p> <p>Students graduated from PSB Academy's Foundation Diploma in Life Sciences are eligible for articulation entry Year 1:</p> <ul style="list-style-type: none"> • Bachelor of Science (Molecular Biology and Biotechnology) • Bachelor of Science (Molecular Biology and Pharmaceutical Science) • Bachelor of Science (Molecular Biology and Applied Chemistry)
<p>Master of Biotechnology and Bioinformatics</p>	<p>La Trobe University's standard entrance requirements (local and international students) are based on those specified on the Master of Biotechnology and Bioinformatics webpage: https://www.latrobe.edu.au/handbook/current/postgraduate/she/science-psych/coursework/shmbb.htm</p> <p>Graduates of the La Trobe University Bachelor of Science (BSc) programmes (delivered at PSB Academy) are eligible for articulation entry to Year 1 of the Master of Biotechnology and Bioinformatics (valid until 1 April 2026)</p>

Massey University, New Zealand

<p>Master of Analytics</p>	<p>Refer to MER from the University</p> <p>http://www.massey.ac.nz/massey/international/study-with-massey/entry-requirements/entry-requirements_home.cfm</p>
----------------------------	--

Webster University, United States of America

<p>Bachelor of Science in Business Administration</p>	<p>Webster University's standard entrance requirements (local and international students) are based on those specified on the Undergraduate Admissions webpage: https://www.webster.edu/catalog/current/undergraduate-catalog/admission.html</p>
---	---

Language Proficiency

All Language Testing conducted by PSB Academy is final for entry and progression.

PSB Academy, Singapore	
Certificate in Business Management Certificate in Business Studies (E-Learning) Certificate in Sport and Exercise Sciences	<ul style="list-style-type: none"> • IELTS with an overall score of 5.5 • Paper-based TOEFL test score of 525/ Computer-based TOEFL test score of 196 / Internet-based TOEFL test score of 69-70 • TOEIC with a minimum score of 605 • Minimum Grade D7 in GCE O-Level English / Pearson Test for English (PTE-A) test score of 42 • IGCSE "Pass" in English • Minimum Grade C in SPM English / D7 in SPM1119 English / B6 in UEC English • Senior Middle School 2 English subject with 55% • Successful completion of PSB Academy Certificate in English Proficiency (CEP) Level 5 • An equivalent English language qualification
Certificate in Engineering Foundation Certificate in InfoComm Technology	<ul style="list-style-type: none"> • IELTS with an overall score of 5.5 • Paper-based TOEFL test score of 500 / Computer-based TOEFL test score of 173 / Internet-based TOEFL test score of 59-60 • TOEIC with a minimum score of 605 • Minimum Grade D7 in GCE O-Level English / Pearson Test for English (PTE-A) test score of 42 • IGCSE "Pass" in English • Minimum Grade C in SPM English / D7 in SPM1119 English/ B6 in UEC English • Senior Middle School 2 English subject with 55% • Successful completion of PSB Academy Certificate in English Proficiency (CEP) Level 5 • An equivalent English language qualification
Diploma in Business Administration Diploma in Business Administration (Accounting and Finance) Diploma in Business Studies (E-Learning) Diploma in FinTech Diploma in Media and Communications Diploma in Tourism and Hospitality Management	<ul style="list-style-type: none"> • IELTS with an overall score of 5.5 (with writing sub band no less than 5.0) • Paper-based TOEFL test score of 525 / Computer-based TOEFL test score of 196 / Internet based TOEFL test score of 69-70 with minimum score of 14 for writing • TOEIC with a minimum score of 605 • Minimum Grade D in Hong Kong CEE English • Minimum Grade C6 in GCE O-Level English / Pearson Test for English (PTE-A) test score of 42 • IGCSE "Pass" in English • Minimum Grade B in SPM English / C6 in 1119 SPM English / B6 in UEC English • Senior Middle School 3 English subject with 55% • Successful completion of PSB Academy Certificate In English Proficiency (CEP) Level 5 • An equivalent English language qualification • UTS Insearch Academic English 3 (eq. to IELTS 5.5)

Diploma in Global Supply Chain Management Diploma in Graphic Design and Media	<ul style="list-style-type: none"> • IELTS with an overall score of at least 5.5 (with writing sub band no less than 5.0) • Paper-based TOEFL test score of 550 / Computer-based TOEFL test score of 213 • TOEIC with a minimum score of 605 • IGCSE "Pass" in English • Senior Middle School 3 English subject with 55% • Successful completion of PSB Academy Certificate in English Proficiency (CEP) Level 5 • An equivalent English language qualification
Diploma in Electrical Engineering Technology Diploma in Mechanical Engineering Technology Diploma in InfoComm Technology Diploma in Network Defence and Forensic Countermeasures Diploma in Sport and Exercise Sciences	<ul style="list-style-type: none"> • IELTS with an overall score of 5.5 (with writing sub band no less than 5.0) • Paper-based TOEFL test score of 500 / Computer-based TOEFL test score of 173 / Internet-based TOEFL test score of 59-60 • TOEIC with a minimum score of 605 • Minimum Grade D7 in GCE O-Level English/ Pearson Test for English (PTE-A) test score of 42 • IGCSE "Pass" in English • Minimum Grade C in SPM English/ D7 in SPM 1119 English/ B6 in UEC English • Senior Middle School 3 English subject with 55% • Successful completion of PSB Academy Certificate in English Proficiency (CEP) Level 5 • An equivalent English language qualification • UTS Insearch Academic English 3 (eq. to IELTS 5.5)
Foundation Diploma in Life Sciences	<ul style="list-style-type: none"> • IELTS with an overall score of 5.5 (with writing sub band no less than 5.0) • TOEFL Paper-based test score of 525 / TOEFL Computer-based test score of 196 / TOEFL Internet based test score of 69 with minimum score of 14 in writing • TOEIC with a minimum score of 605 • Minimum Grade C6 in GCE O-Level English/ Pearson Test for English (PTE-A) test score of 42 • IGCSE "Pass" in English • Minimum Grade C in SPM English/ D7 in SPM 1119 English/ B6 in UEC English • Senior Middle School 3 English subject with 55% • Completed of PSB Academy Certificate in English Proficiency (CEP) Level 5 • An equivalent English language qualification • UTS Insearch Academic English 3 (eq. to IELTS 5.5)
Postgraduate Diploma in Global Logistics and Supply Chain Management	<ul style="list-style-type: none"> • IELTS score of 6.5 or acceptance of MOI if the Bachelor Degree is in English • Min 2 years working experience in English speaking environment

Coventry University, United Kingdom

Undergraduate Degree

- IELTS with an overall score of 6.0 (with no sub-band less than 5.5)
- Completion of PSB Academy's Certificate in Academic English
- Successful completion of Association of Business Executive (ABE) Level 4 / NCC Level 4 Diploma / Higher National Diploma (HND) level 4, with Certifications from Schools verifying medium of instructions is English

Postgraduate Degree

- IELTS with overall score of 6.5

Edinburgh Napier University, United Kingdom

- IELTS with an overall score of 6.0 (With no sub-band less than 5.5)
- Completion of PSB Academy's Certificate in Academic English

Edith Cowan University, Australia

Undergraduate Degree

- Year 12 English ATAR, English Literature ATAR Grade C or better; OR
- Special Tertiary Admissions Test; OR
- IELTS Overall Scores 6.0 with no individual Band less than 6.0; OR
- TOEFL Paper-Based (TWE) 4.5; OR
- TOEFL Internet-Based (TWE) 5; OR
- Pearson Test of English Academic Score of 52 with no scores less than 50 for courses with a current requirement of Academic IELTS 6.0; OR
- OET – A minimum score of B in each of four components

Postgraduate Degree

- Academic IELTS: Overall Scores 6.5 with no individual band less than 6.0; OR
- TOEFL Minimum score of 573, including Test of Written English of 5.0 or better; OR
- TOEFL Internet Based: Minimum score of 84, with no individual score less than 17; OR
- Pearson Test of English (PTE): PTE Academic 58, with no score less than 50 for postgraduate standard entry courses
- English language test scores must be less than 2 years old at the date of application to Edith Cowan University. Details of the policy and information on any other English tests accepted by the University can be found at: <http://www.ecu.edu.au/future-students/course-entry/english-competency#toggle-2>

La Trobe University, Australia

- IELTS with an overall score of 6.5 (with no sub-band less than 6.0)
- TOEFL Paper-based Test – a minimum overall score of 550 with a score of 5 or more in the Test of Written English
- TOEFL Internet-based Test – a minimum Overall score of 64 with 13 in Reading, 12 in Listening, 18 in Speaking and 21 in Writing
- Pearson Test of English (Academic) (PTE) – Overall score of 50 with no communicative skill score less than 50

Massey University, New Zealand

Postgraduate Degree

- IELTS 6.5 no less than 6.0



The University of Newcastle, Australia

Undergraduate Degree (except Bachelor of Communication):

- IELTS score of 6.0 (with no sub-band less than 6.0)
- Paper-based TOEFL test score of 525 with a Test of Written English (TWE) of 4.0 / Internet-based TOEFL test score of 80 with no subtest score less than 20
- Grade C or better in GCE A-Level General Paper
- Pearson Test for English (PTE-A) test score of 57 with no subscore less than 50
- Completion of International Baccalaureate Diploma with a minimum requirement of English A2 at the higher level; or English A: Literature or English A: Language and Literature
- C Pass in the "Use of English" in Hong Kong Advanced Level Examination
- The successful completion of an Australian Year 12 programme
- A letter from the institution certifying that English is the medium of instruction for the entire course
 - i. The letter must be written on the Institution's letter head with an original school stamp; and
 - ii. The applicant must have completed the course within 5 years of application; and
 - iii. The institution must be one of the recognised institutions approved by The University of Newcastle, Australia

Please note: This final condition is subject to approval from The University of Newcastle, Australia.

Bachelor of Communication and Postgraduate Degree:

- IELTS score of 6.5 (no sub-band less than 6.0)
- Paper-based TOEFL test score of 550 with a Test of Written English (TWE) of 4.5 / Internet-based TOEFL test score of 93 with no subtest score less than 21
- Pearson Test for English (PTE-A) test score of 64 with no subscore less than 59
- A letter from the institution certifying that English is the medium of instruction for the entire course.
 - i. The letter must be written on the Institution's letter head with an original school stamp; and
 - ii. The applicant must have completed the course within 5 years of application; and
 - iii. The institution must be one of the recognised institutions approved by by The University of Newcastle, Australia

Please note: This final condition is subject to approval from The University of Newcastle, Australia.

Academic Certificates

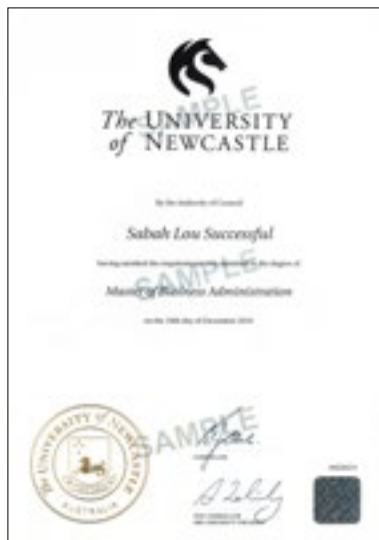
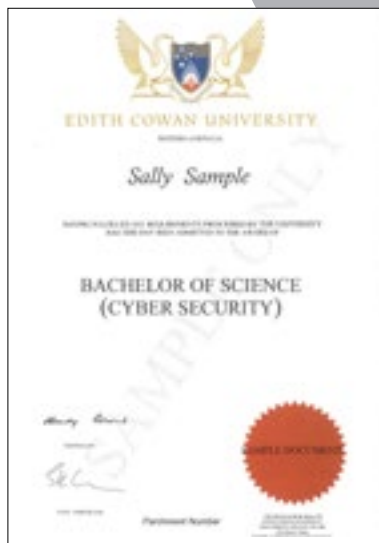
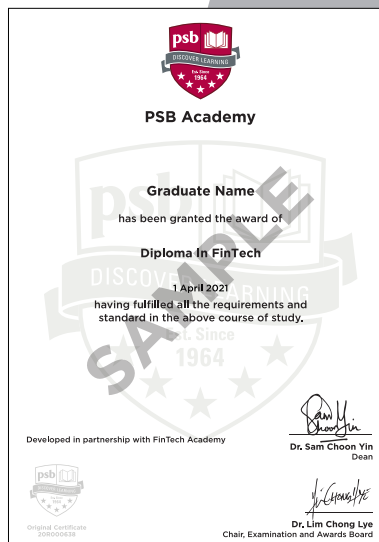
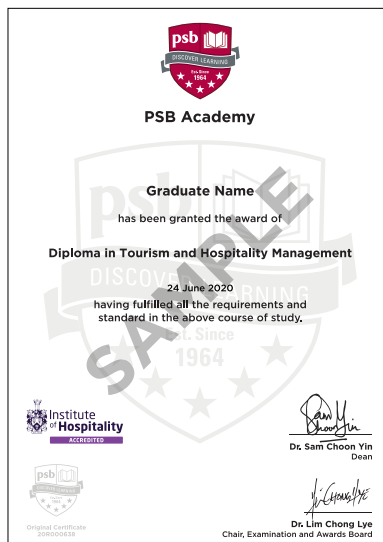



How to Apply



1 Submit Application

Please ensure that your application reaches us at least 2 months before course commencement.



2 Accept Offer

Students will be notified of their application outcome within 10 working days. Successful applicants will receive their offer pack via email:

- Unconditional Letter of Offer
- Student Contract
- Student Activity Indemnity Form
- Private Education - Advisory Note to Students
- Instructions on Course Acceptance (International Students)

To accept our offer, please sign the student contract and forms.

3 Apply for Student's Pass

After receiving your signed Student Contract, we will help you submit your Student's Pass application to Singapore Immigration and Checkpoints Authority (ICA). You will be notified of the outcome within 4 weeks via email.

4 Pay Course Fees

Once your Student's Pass application is approved in-principle by ICA, you will be required to make payment for the first instalment of your course and other relevant fees, as indicated in Schedule B of the Student Contract.

All payments for applications, course fees and other services offered by PSB Academy should be made only to us.

Please ensure the invoice / application # is entered as the bill reference. If you are unsure of your invoice / application #, please email your mode of payment and transaction reference number to contactus@psb-academy.edu.sg once you have made payment.

A payment receipt can be provided to prospective students on request. Please allow three working days after we have verified your payment.

Convenient payment modes for international students:

- **Interbank Transfer / Telegraphic Transfer / Swift**

Account Name: PSB Academy Pte Ltd
Bank Name: United Overseas Bank Limited
Bank Branch: UOB Main Branch
Branch Address: 80 Raffles Place, UOB Plaza 1, Singapore 048624
Account Number: 451-306-636-2
Bank Code: 7375 / Branch Code: 001
Swift Code: UOVBSGSG (for international students)

- **Flywire (International Currencies)**

To protect our students from impersonation scams and phishing attacks, Flywire payment is enabled only through our PSB Academy website. Kindly use the link psb-academy.edu.sg/flywire for your security. If you detect any suspicious requests for personal information or payment, please inform us immediately at contactus@psb-academy.edu.sg

- **PayNow (Bank Mobile App)**



We offer other payment modes, such as credit card and cash on-campus.





Coventry University

Malaysia Study Grant 2022



Top 38 University
in the UK¹



Top 250 Young University
in the World²



Rated 5 Stars³

Disciplines Available



Accounting
& Finance



Business
Management



Cyber
Security



Engineering



IT & Computer
Science



Marketing



Media &
Communication

Study Grant

Level/Programme	Intake	Amount (SGD)
CU Cybersecurity	Mar, July, Nov	\$1,000
CU Computing	Mar, July, Nov	\$1,000
CU Engineering	Mar, July, Nov	\$1,000
CU Master in Business Administration in Global Business	Mar, July, Nov	\$1,000
CU Accounting & Finance	Mar, July, Nov	\$4,000
CU Business & Finance	Mar, July, Nov	\$4,000
CU Business & Marketing	Mar, July, Nov	\$4,000
CU Digital Marketing	Mar, July, Nov	\$4,000
CU International Hospitality and Tourism Management	Mar, July, Nov	\$4,000
CU Media and Communications	Mar, July, Nov	\$4,000

Terms and Conditions

- The Study Grant is awarded to new international students from Malaysia.
- Study Grant recipient must meet English requirements for the stated programme.
- Study Grant recipient is not allowed to withdraw or defer to the next intake.
- General promotion policy applies: www.psb-academy.edu.sg/becoming-a-student/promotions/

¹Guardian University Guide 2022 ²Times Higher Education Young University Rankings 2021 ³QS Stars University Ratings 2021

Study in Singapore

Merit and Study Grant 2022

Category	Qualification	Result Requirement	Merit Grant (SGD)				Total Amount (SGD)
			Certificate*		Diploma^		
A	SPM/O-Level	3 As and above	\$1,000		\$1,500		\$2,500
B	STPM/A-Level	2 As and above	-		\$3,000		\$3,000
C	UEC	3 As and above	-		\$3,000		\$3,000
D	SPM/O-Level to FDLS	3 As and above	-		\$1,500		\$1,500
	Qualification	Result Requirement	Study Grant (SGD)				Total Amount (SGD)
			Certificate*		Diploma^		
E	UEC	3 Bs and 2 Cs	-		\$2,000 (including FDLS)		\$2,000
F	SM3	55% and above	-		\$2,000 (including FDLS)		\$2,000
G	Others	¹ Upon Meeting Entry Requirement	Certificate*	Diploma^	Degree	Master	\$500
			\$500				

*Exclude IGCSE, Foundation Certificate, Graduate Certificate and Short courses. ^Exclude Postgraduate Diploma course.

Terms and Conditions

- The Merit Grant/Study Grant is awarded to new international students from Malaysia, requiring Student's Pass.
- Applicable only for 2022 intakes.
- The Merit Grant/Study Grant is awarded based on SPM, O-level, UEC and SM3 results or equivalent.
- The Merit Grant/Study Grant recipient must meet the English requirements for the Certificate/Diploma programme.
- Deduction of grants are spread out across all course fee instalments, except for Certificate programme.
- Each recipient will only be awarded with 1 grant, and will not be able to enjoy other promotions or application fee waiver.
- The Merit Grant/Study Grant is on a first come first serve basis.
- The Merit Grant/Study Grant recipient who subsequently transfer, defer or withdraw from their course after application will no longer be eligible for the Grant.
- PSB Academy reserves the rights to amend or withdraw the Merit Grant/Study Grant without prior notice.

Study in Singapore

¹Entry Requirement

Programme Level	Highest Qualification	Academic Results	English Requirement
Certificate	SPM	1 Credit	Grade C / 1119 D7
	UEC	2Cs	B6
	O-Level	1 Pass	D7
Diploma	UEC	3Bs, 2Cs	B6
	SM3	55% Average	PSB Academy English Proficiency Test
	STPM	2 Credits	SPM Grade C

Progression Pathway



Certificate



Diploma



Bachelor's Degree



Master's Degree

Our Premier Partner Universities

Australia / New Zealand



CRICOS Provider Code: 002798



CRICOS Provider Code: 00115M



CRICOS Provider Code: 00109J

United Kingdom



United States



This image shows a single sheet of white paper with horizontal ruling lines. The lines are evenly spaced and run across the width of the page. There are no margins, text, or other markings on the paper.

STEM Campus

11 Lor 3 Toa Payoh,
Jackson Square, Blk A,
Singapore 319579
(Near Braddell, Toa Payoh &
Caldecott MRT Stations)



City Campus

6 Raffles Boulevard
Marina Square, #03-200
Singapore 039594
(Near Promenade, Esplanade &
City Hall MRT Stations)



PSB Academy

+65 6390 9000

admissions@psb-academy.edu.sg

psb-academy.edu.sg



Cert No: EDU-2-2005
Validity: 14/05/2018 - 13/05/2022

PSB Academy
Reg. No. 200704825E
20/05/2018 - 19/05/2022

All information is accurate as of
1 October 2021. PSB Academy and our
academic partners may change the
information at any time without prior
notice. For updates to this prospectus,
please visit <https://www.psb-academy.edu.sg/courses/prospectus-errata>